Sunny
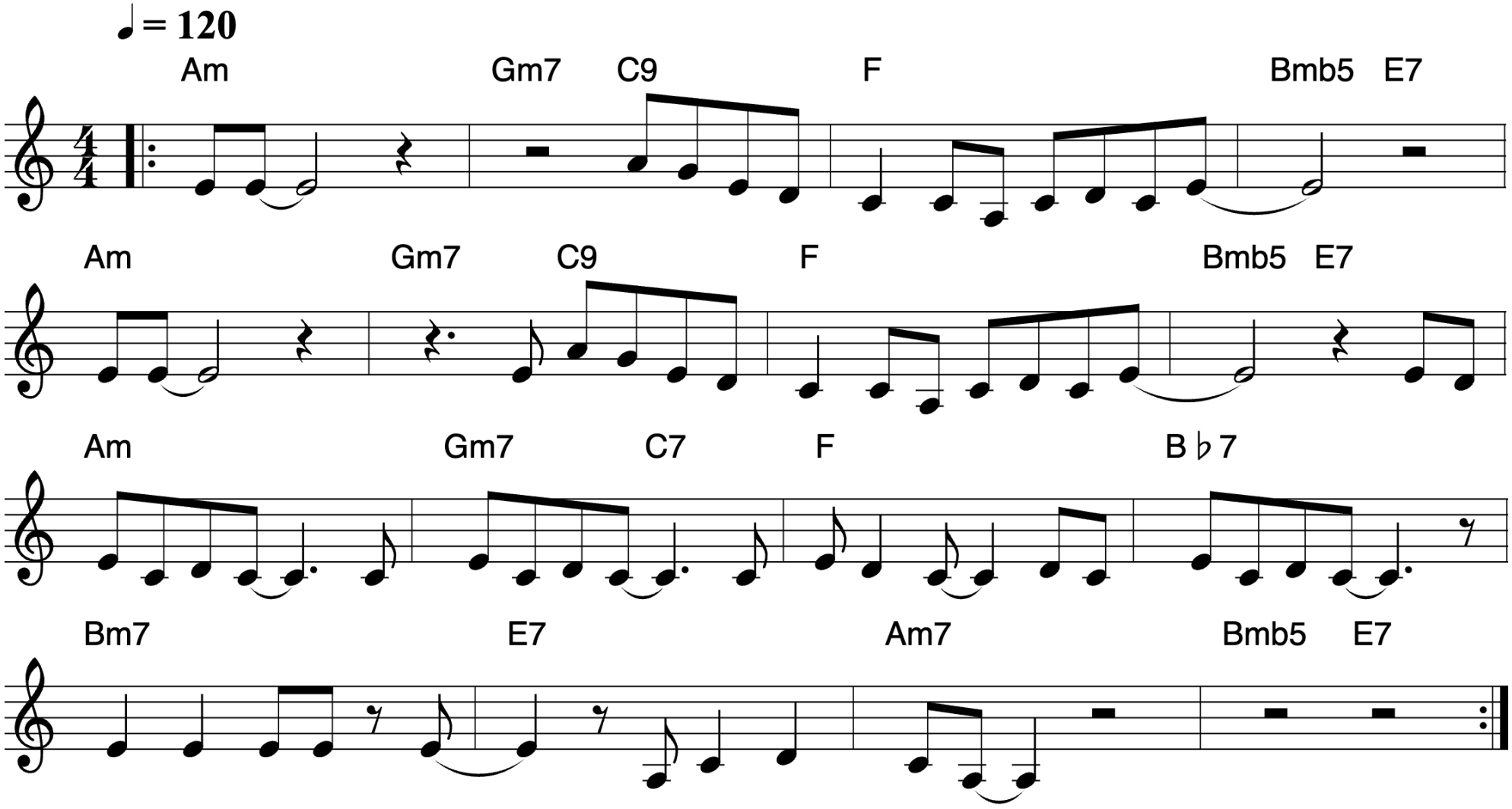
Bobby Hebb